



# West Crossing

809 TWIN PINE COURT • ANNA, TX 75409

## AVAILABLE HOMES

Move-In Ready



### 901 Split Oak Lane

ANNA, TX 75409

DOGWOOD FLOOR PLAN

**1,840** **3** **2** **2.5**  
SQUARE FEET BEDS BATHS GARAGE

WAS ~~\$515,059~~ NOW **\$448,059**

Move-In Ready



### 928 Split Oak Lane

ANNA, TX 75409

CARAWAY FLOOR PLAN

**2,527** **3** **2.5** **2.5**  
SQUARE FEET BEDS BATHS GARAGE

WAS ~~\$570,853~~ NOW **\$484,853**

Available 8/25



### 920 Split Oak Lane

ANNA, TX 75409

CYPRESS FLOOR PLAN

**2,046** **4** **2** **3**  
SQUARE FEET BEDS BATHS GARAGE

WAS ~~\$546,580~~ NOW **\$499,580**

Available 8/25



### 909 Split Oak Lane

ANNA, TX 75409

CARAWAY FLOOR PLAN

**2,521** **3** **2.5** **2**  
SQUARE FEET BEDS BATHS GARAGE

WAS ~~\$569,282~~ NOW **\$514,282**

Available 8/25



### 924 Split Oak Lane

ANNA, TX 75409

HAWTHORNE II FLOOR PLAN

**2,759** **4** **3** **2.5**  
SQUARE FEET BEDS BATHS GARAGE

WAS ~~\$593,554~~ NOW **\$539,554**

Available 8/25

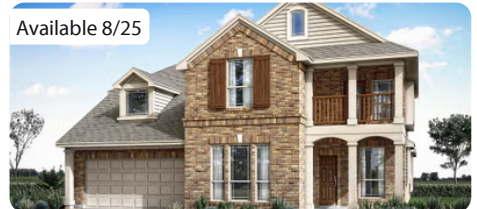

### 913 Split Oak Lane

ANNA, TX 75409

MAGNOLIA II FLOOR PLAN

**3,430** **4** **3.5** **2.5**  
SQUARE FEET BEDS BATHS GARAGE

WAS ~~\$644,657~~ NOW **\$579,657**

Available 8/25

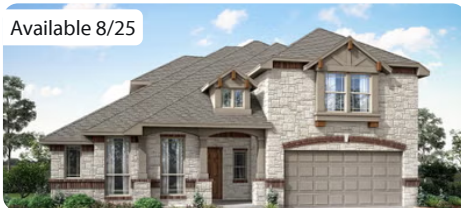

### 917 Split Oak Lane

ANNA, TX 75409

CAROLINA IV FLOOR PLAN

**3,285** **4** **3** **3**  
SQUARE FEET BEDS BATHS GARAGE

WAS ~~\$646,832~~ NOW **\$579,832**

Available 9/25

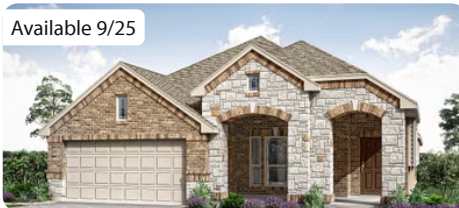

### 804 Firewood Way

ANNA, TX 75409

DOGWOOD FLOOR PLAN

**1,840** **3** **2** **3**  
SQUARE FEET BEDS BATHS GARAGE

WAS ~~\$536,322~~ NOW **\$514,322**

Available 9/25

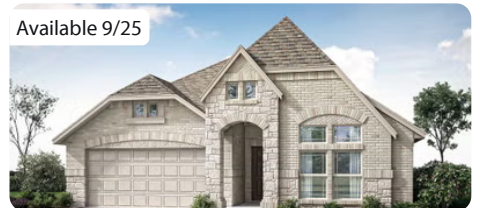

### 801 Firewood Way

ANNA, TX 75409

JASMINE FLOOR PLAN

**2,098** **4** **3** **2**  
SQUARE FEET BEDS BATHS GARAGE

WAS ~~\$556,709~~ NOW **\$529,709**





# West Crossing

809 TWIN PINE COURT • ANNA, TX 75409

## AVAILABLE HOMES

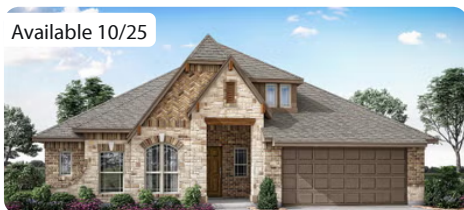

Available 10/25

### 808 Firewood Way

ANNA, TX 75409

CAROLINA FLOOR PLAN

**2,320** **3** **2** **3**  
SQUARE FEET BEDS BATHS GARAGE

WAS \$580,250 NOW **\$549,250**

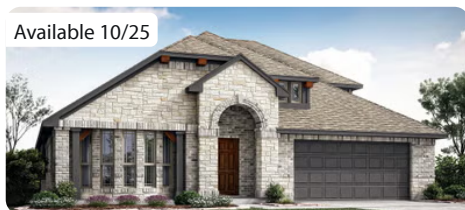

Available 10/25

### 904 Firewood Way

ANNA, TX 75409

HAWTHORNE II FLOOR PLAN

**2,752** **4** **3** **2.5**  
SQUARE FEET BEDS BATHS GARAGE

WAS \$597,740 NOW **\$579,740**

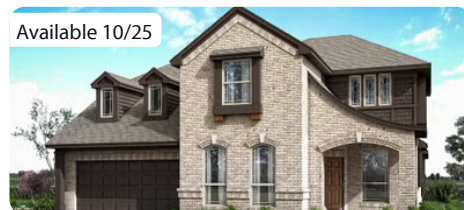

Available 10/25

### 900 Firewood Way

ANNA, TX 75409

MAGNOLIA II FLOOR PLAN

**3,430** **5** **4** **2.5**  
SQUARE FEET BEDS BATHS GARAGE

WAS \$641,202 NOW **\$624,202**

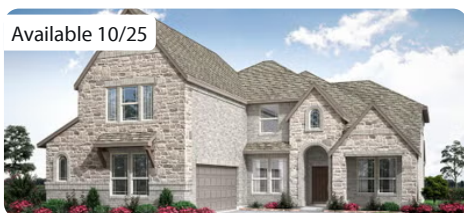

Available 10/25

### 905 Firewood Way

ANNA, TX 75409

SPRING CRESS II FLOOR PLAN

**3,695** **5** **4** **2**  
SQUARE FEET BEDS BATHS GARAGE

WAS \$669,064 NOW **\$649,064**

