



112 Sweetwater Drive

COMMERCE, TX 75428

EAST OAK CREEK

Sales Model

CAROLINA IV FLOOR PLAN

MODEL HOME • 112 SWEETWATER DRIVE | CAROLINA IV

| | | | |
|-----------------------------|----------------------|-------------------------|--------------------------|
| 3,291 SQUARE FEET | 4 BEDROOMS | 3.0 BATHROOMS | 2.5 CAR GARAGE |
|-----------------------------|----------------------|-------------------------|--------------------------|

MODEL HOME • 116 SWEETWATER DRIVE | DOGWOOD III

Model Home





112 Sweetwater Drive

COMMERCE, TX 75428

CAROLINA IV FLOOR PLAN



Carolina IV

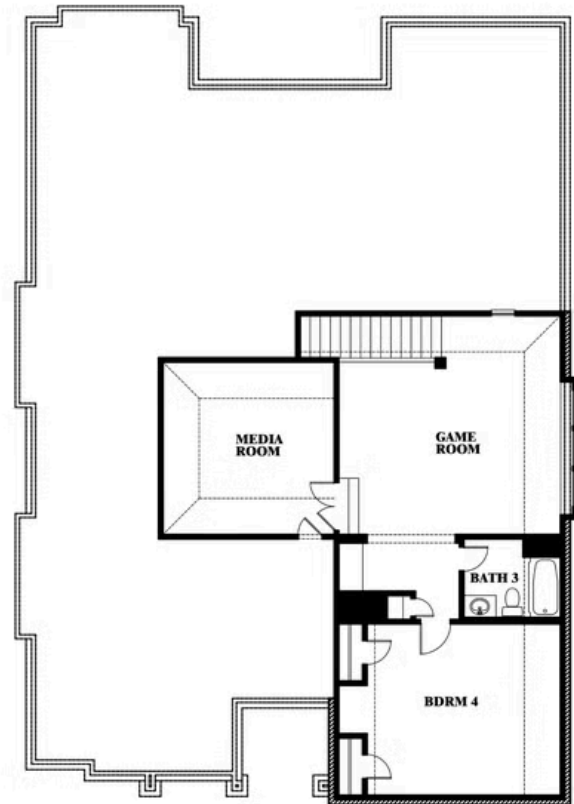
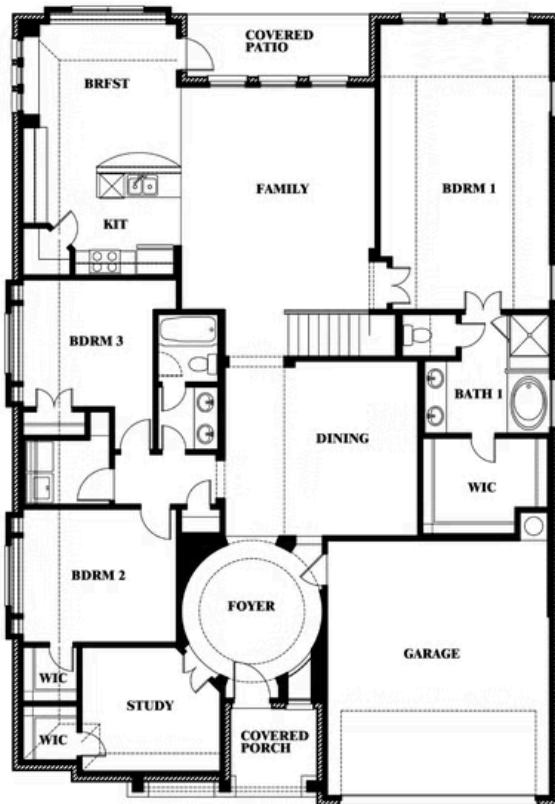

This brochure is for general informational purposes and is to be used as a guide only. Changes may be made during the development process and floorplans, dimensions, fixtures, fittings, finishes and specifications are subject to change without notice. Window placement, balcony configuration, wardrobe sizes and living areas may vary slightly within each plan type. EQUAL HOUSING OPPORTUNITY



Document generated May 1, 2026. Prices, plans, square footage, features, amenities and materials are subject to change at any time without notice and vary among communities. Listed prices are for informational purposes only, are not binding, and do not create any contractual obligation(s). The price of any home is dependent on numerous factors, all of which are unique to a specific home, and is not guaranteed until specified in a binding contract. Pricing of elevations and additional optional beds/baths varies per plan. Some plans require a premium homesite. Renderings of homes are artist concepts and may not reflect exact colors and materials. Verify current tax rates & jurisdictions with the appropriate taxing authority.