BLOOMFIELD HOMES



COMMUNITY SALES MANAGER

Mandy Anderson

CELL: (972) 977-2769

SALES OFFICE: (940) 464-0052

Cypress II

CLASSIC SERIES

HOMES FROM

$495,990

WHAT'S MY PAYMENT?

COUNTRY LAKES CLASSIC 60

301 RIVER MEADOWS LANE, DENTON, TX 76226

2,450	4	3.0	2
SQUARE FEET	BEDROOMS	BATHROOMS	CAR GARAGE











EQUAL HOUSING OPPORTUNITY

Document generated Nov 25, 2026. Prices, plans, square footage, features, amenities and materials are subject to change at any time without notice and vary among communities. Listed prices are for informational purposes only, are not binding, and do not create any contractual obligation(s). The price of any home is dependent on numerous factors, all of which are unique to a specific home, and is not guaranteed until specified in a binding contract. Pricing of elevations and additional optional beds/baths varies per plan. Some plans require a premium homesite. Renderings of homes are artist concepts and may not reflect exact colors and materials. Verify current tax rates & jurisdictions with the appropriate taxing authority.

BLOOMFIELD HOMES



COMMUNITY SALES MANAGER
Mandy Anderson
CELL: (972) 977-2769
SALES OFFICE: (940) 464-0052

Cypress II

CYPRESS II FLOOR PLAN

COUNTRY LAKES CLASSIC 60

301 RIVER MEADOWS LANE, DENTON, TX 76226

BLOOMFIELD HOMES

Cypress II

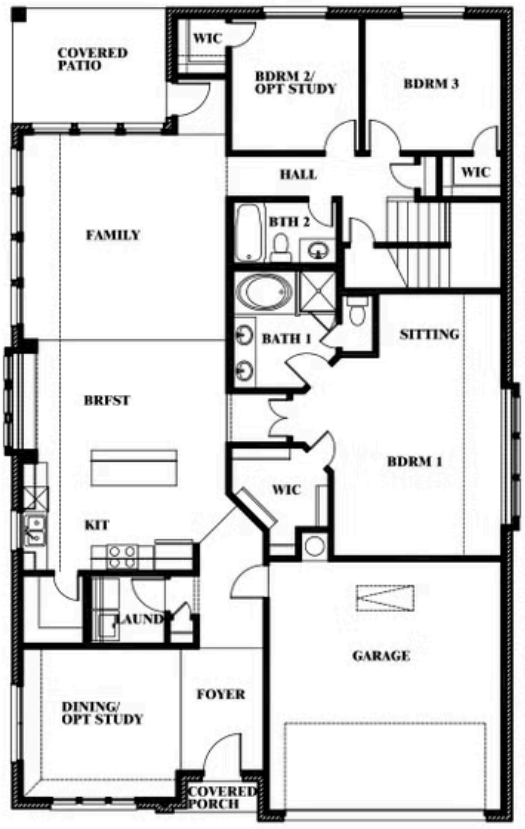

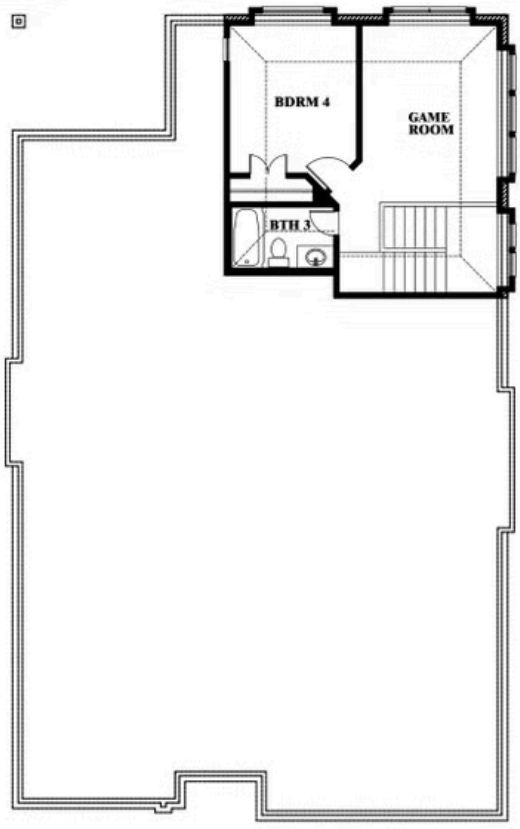

This brochure is for general informational purposes and is to be used as a guide only. Changes may be made during the development process and floorplans, dimensions, fixtures, fittings, finishes and specifications are subject to change without notice. Window placement, balcony configuration, wardrobe sizes and living areas may vary slightly within each plan type. EQUAL HOUSING OPPORTUNITY

EQUAL HOUSING OPPORTUNITY

Document generated Nov 25, 2026. Prices, plans, square footage, features, amenities and materials are subject to change at any time without notice and vary among communities. Listed prices are for informational purposes only, are not binding, and do not create any contractual obligation(s). The price of any home is dependent on numerous factors, all of which are unique to a specific home, and is not guaranteed until specified in a binding contract. Pricing of elevations and additional optional beds/baths varies per plan. Some plans require a premium homesite. Renderings of homes are artist concepts and may not reflect exact colors and materials. Verify current tax rates & jurisdictions with the appropriate taxing authority.

BLOOMFIELD HOMES



COMMUNITY SALES MANAGER
Mandy Anderson
CELL: (972) 977-2769
SALES OFFICE: (940) 464-0052

Cypress II

COUNTRY LAKES CLASSIC 60

301 RIVER MEADOWS LANE, DENTON, TX 76226

CYPRESS II FLOOR PLAN WITH OPTIONAL DELUXE KITCHEN

BLOOMFIELD HOMES

Cypress II
Opt. Deluxe Kitchen

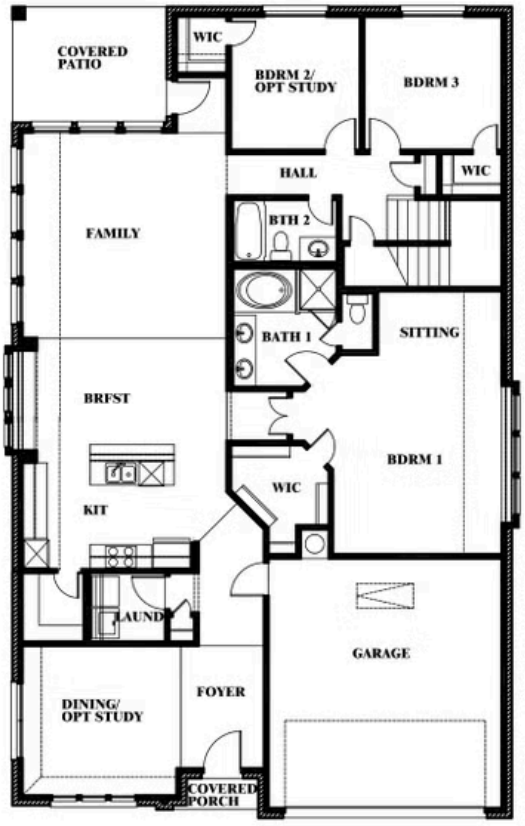

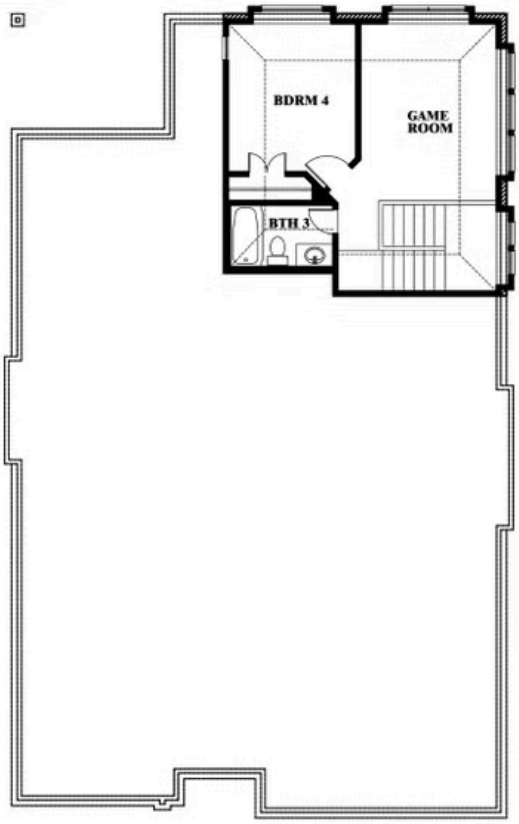

This brochure is for general informational purposes and is to be used as a guide only. Changes may be made during the development process and floorplans, dimensions, fixtures, fittings, finishes and specifications are subject to change without notice. Window placement, balcony configuration, wardrobe sizes and living areas may vary slightly within each plan type. EQUAL HOUSING OPPORTUNITY

EQUAL HOUSING OPPORTUNITY

Document generated Nov 25, 2026. Prices, plans, square footage, features, amenities and materials are subject to change at any time without notice and vary among communities. Listed prices are for informational purposes only, are not binding, and do not create any contractual obligation(s). The price of any home is dependent on numerous factors, all of which are unique to a specific home, and is not guaranteed until specified in a binding contract. Pricing of elevations and additional optional beds/baths varies per plan. Some plans require a premium homesite. Renderings of homes are artist concepts and may not reflect exact colors and materials. Verify current tax rates & jurisdictions with the appropriate taxing authority.