

# Willow Wood

5709 CYPRESSWOOD LANE • MCKINNEY, TX 75071

## AVAILABLE HOMES



AVAILABLE JUNE 2025

### 1604 Archmont Court

MCKINNEY, TX 75071  
WILLOW WOOD CLASSIC 50  
DOGWOOD III FLOOR PLAN

**2,333** **4** **3** **2**  
SQUARE FEET BEDS BATHS GARAGE  
WAS ~~\$570,660~~ NOW **\$529,900**



AVAILABLE JULY 2025

### 1609 Treleven Court

MCKINNEY, TX 75071  
WILLOW WOOD CLASSIC 50  
CYPRESS II FLOOR PLAN

**2,459** **4** **3** **2**  
SQUARE FEET BEDS BATHS GARAGE  
WAS ~~\$609,964~~ NOW **\$569,964**



AVAILABLE JULY 2025

### 1605 Treleven Court

MCKINNEY, TX 75071  
WILLOW WOOD CLASSIC 50  
VIOLET IV FLOOR PLAN

**2,865** **5** **4** **2**  
SQUARE FEET BEDS BATHS GARAGE  
WAS ~~\$715,916~~ NOW **\$665,916**

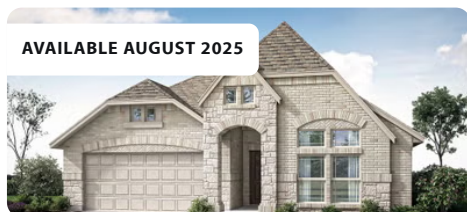

AVAILABLE AUGUST 2025

### 1613 Archmont Court

MCKINNEY, TX 75071  
WILLOW WOOD CLASSIC 50  
JASMINE FLOOR PLAN

**2,098** **4** **2.5** **2**  
SQUARE FEET BEDS BATHS GARAGE  
WAS ~~\$584,682~~ NOW **\$564,682**



MOVE-IN READY

### 5600 Winona Lane

MCKINNEY, TX 75071  
WILLOW WOOD CLASSIC 60  
HAWTHORNE II FLOOR PLAN

**2,760** **4** **3** **2.5**  
SQUARE FEET BEDS BATHS GARAGE  
WAS ~~\$738,679~~ NOW **\$619,900**



MOVE-IN READY

### 1021 Waverly Drive

MCKINNEY, TX 75071  
WILLOW WOOD CLASSIC 60  
SEABERRY II FLOOR PLAN

**3,485** **4** **4** **2**  
SQUARE FEET BEDS BATHS GARAGE  
WAS ~~\$813,726~~ NOW **\$719,000**



MOVE-IN READY

### 1021 Dupont Drive

MCKINNEY, TX 75071  
WILLOW WOOD CLASSIC 60  
SPRING CRESS II FLOOR PLAN

**3,758** **6** **5** **2**  
SQUARE FEET BEDS BATHS GARAGE  
WAS ~~\$828,719~~ NOW **\$754,000**