

# Willow Wood Classic 60

5709 CYPRESSWOOD LANE · MCKINNEY, TX 75071

**AVAILABLE HOMES****1708 Dunbrook Road**

MCKINNEY, TX 75071

VIOLET IV FLOOR PLAN

**2,876**

SQUARE FEET

**5**

BEDS

**4**

BATHS

**2**

GARAGE

WAS ~~\$700,192~~ NOW **\$639,192**

# Other Available Homes in Willow Wood

5709 CYPRESSWOOD LANE • MCKINNEY, TX 75071

## AVAILABLE HOMES



Move-In Ready

### 1613 Archmont Court

MCKINNEY, TX 75071  
WILLOW WOOD CLASSIC 50  
JASMINE FLOOR PLAN

**2,098** **4** **2.5** **2**  
SQUARE FEET BEDS BATHS GARAGE  
WAS ~~\$584,682~~ NOW **\$509,682**

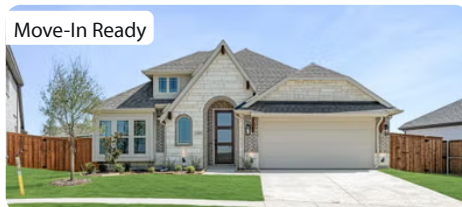

Move-In Ready

### 1609 Treleven Court

MCKINNEY, TX 75071  
WILLOW WOOD CLASSIC 50  
CYPRESS II FLOOR PLAN

**2,459** **4** **3** **2**  
SQUARE FEET BEDS BATHS GARAGE  
WAS ~~\$609,964~~ NOW **\$529,964**

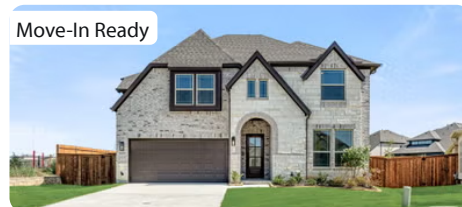

Move-In Ready

### 1605 Treleven Court

MCKINNEY, TX 75071  
WILLOW WOOD CLASSIC 50  
VIOLET IV FLOOR PLAN

**2,865** **5** **4** **2**  
SQUARE FEET BEDS BATHS GARAGE  
WAS ~~\$715,916~~ NOW **\$619,916**

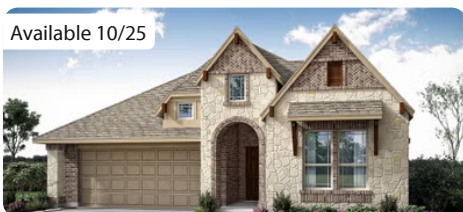

Available 10/25

### 1701 Dunbrook Road

MCKINNEY, TX 75071  
WILLOW WOOD CLASSIC 50  
JASMINE FLOOR PLAN

**2,102** **4** **2.5** **2**  
SQUARE FEET BEDS BATHS GARAGE  
WAS ~~\$623,609~~ NOW **\$529,609**

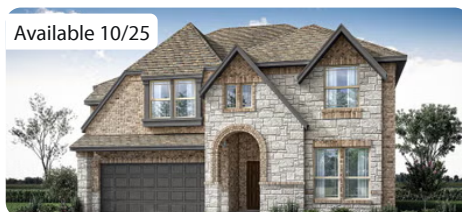

Available 10/25

### 1709 Dunbrook Road

MCKINNEY, TX 75071  
WILLOW WOOD CLASSIC 50  
VIOLET IV FLOOR PLAN

**2,865** **5** **4** **2**  
SQUARE FEET BEDS BATHS GARAGE  
WAS ~~\$699,151~~ NOW **\$614,151**



Available 10/25

### 1712 Dunbrook Road

MCKINNEY, TX 75071  
WILLOW WOOD CLASSIC 50  
ROSE II FLOOR PLAN

**3,620** **5** **4** **2**  
SQUARE FEET BEDS BATHS GARAGE  
WAS ~~\$756,906~~ NOW **\$664,906**

# Other Available Homes in Willow Wood

5709 CYPRESSWOOD LANE • MCKINNEY, TX 75071

## AVAILABLE HOMES

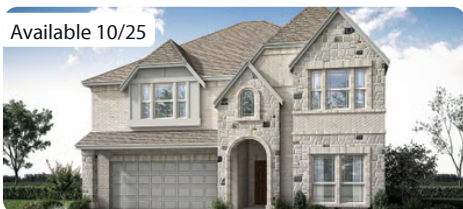

### 1604 Alexander Drive

MCKINNEY, TX 75071  
WILLOW WOOD CLASSIC 50  
ROSE II FLOOR PLAN

<b>3,620</b>	<b>5</b>	<b>4</b>	<b>2</b>
SQUARE FEET	BEDS	BATHS	GARAGE
WAS <del>\$757,275</del> NOW <b>\$665,275</b>			



### 1608 Archmont Court

MCKINNEY, TX 75071  
WILLOW WOOD CLASSIC 50  
ROSE II FLOOR PLAN

<b>3,620</b>	<b>5</b>	<b>4</b>	<b>2</b>
SQUARE FEET	BEDS	BATHS	GARAGE
WAS <del>\$763,870</del> NOW <b>\$683,870</b>			



### 1632 Archmont Court

MCKINNEY, TX 75071  
WILLOW WOOD CLASSIC 50  
ROSE II FLOOR PLAN

<b>3,619</b>	<b>5</b>	<b>4</b>	<b>2</b>
SQUARE FEET	BEDS	BATHS	GARAGE
WAS <del>\$767,881</del> NOW <b>\$687,881</b>			



### 1628 Archmont Court

MCKINNEY, TX 75071  
WILLOW WOOD CLASSIC 50  
ROSE II FLOOR PLAN

<b>3,620</b>	<b>5</b>	<b>4</b>	<b>2</b>
SQUARE FEET	BEDS	BATHS	GARAGE
WAS <del>\$769,932</del> NOW <b>\$689,931</b>			