

Dogwood III

CLASSIC SERIES

WILLOW WOOD

5709 CYPRESSWOOD LANE, MCKINNEY, TX 75071

HOMES FROM
\$None

2,333
SQUARE FEET

4
BEDROOMS

3.0
BATHROOMS

2
CAR GARAGE



Dogwood III

WILLOW WOOD

5709 CYPRESSWOOD LANE, MCKINNEY, TX 75071



Dogwood III

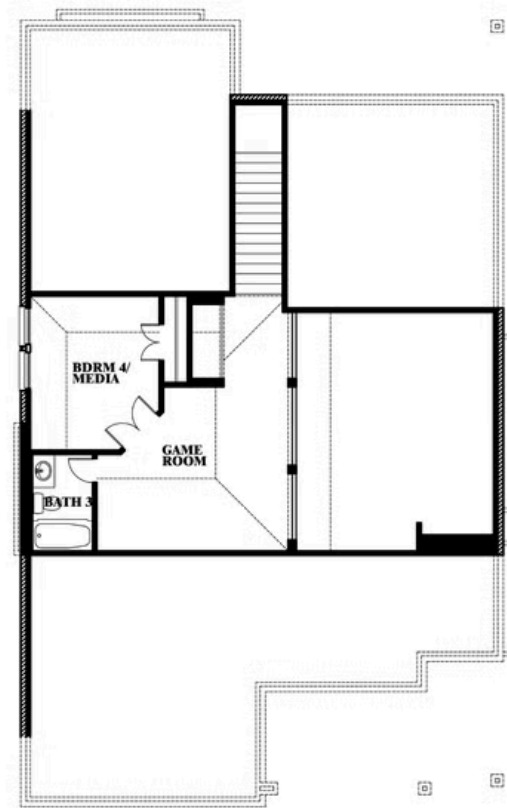

This brochure is for general informational purposes and is to be used as a guide only. Changes may be made during the development process and floorplans, dimensions, fixtures, fittings, finishes and specifications are subject to change without notice. Window placement, balcony configuration, wardrobe sizes and living areas may vary slightly within each plan type. EQUAL HOUSING OPPORTUNITY