



# 5709 Cypresswood Lane

MCKINNEY, TX 75071

**WILLOW WOOD**

VIOLET IV FLOOR PLAN

<b>2,838</b> SQUARE FEET	<b>4</b> BEDROOMS	<b>3.5</b> BATHROOMS	<b>2</b> CAR GARAGE
-----------------------------	----------------------	-------------------------	------------------------

MODEL HOME • 5709 CYPRESSWOOD LANE | VIOLET IV

Model Home



The Classic Series Violet IV floor plan is a two-story home with four bedrooms and three and a half bathrooms. Features of this plan include a formal dining room, covered porch, large family room, study, open kitchen with custom cabinets and island, primary suite with an ensuite bathroom with walk-in closet and garden tub, an upstairs game room, and media room. Contact us or visit our model home for more information about building this plan.





# 5709 Cypresswood Lane

MCKINNEY, TX 75071

VIOLET IV FLOOR PLAN

**VIOLET IV FLOOR PLAN WITH OPTIONAL BEDROOM AT STUDY**



## Violet IV Opt. Bed 5 & Bath 4 at Study

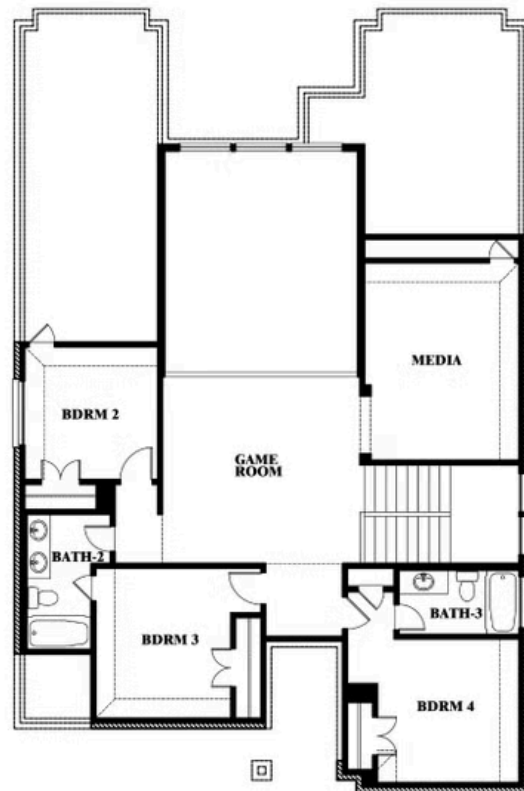
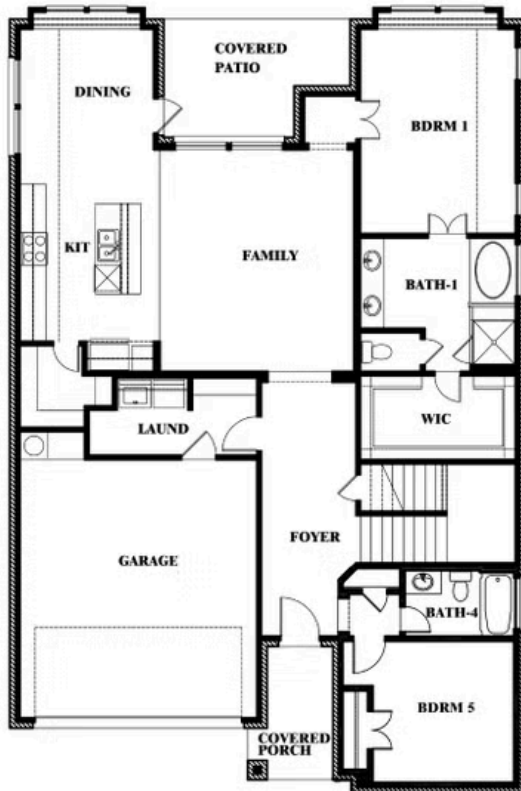

This brochure is for general informational purposes and is to be used as a guide only. Changes may be made during the development process and floorplans, dimensions, fixtures, fittings, finishes and specifications are subject to change without notice. Window placement, balcony configuration, wardrobe sizes and living areas may vary slightly within each plan type. EQUAL HOUSING OPPORTUNITY

